

District Institute of Education and Training

Art Education/शिक्षाकला

Paper Code 112

Maximum Marks. 50

Total time. 150 min (2.5 hours)

Section A

Multiple Choice Questions

10 × 1 = Marks

Q.1 Art Education help in the development of children.

- (a) Different life skill
- (b) Holistic development
- (c) Cultural development
- (d) All of the above

Q.2 Warli folk Art belongs to which of the following state?

- (a) Utter Pradesh
- (b) Odisha
- (c) Madhya Pradesh
- (d) Bihar

Q.3 While planning any art experience which of the Following, we keep in mind

- (a) Material
- (b) Time
- (c) Space
- (d) All of the above.

Q.4 The Artist use their own body, face, and presence as a...

- (a) Tool
- (b) Medium of expression
- (c) Medium
- (d) None of the above.

Q. 5 Which medium is the most child friendly at the Primary level of Education?

- (a) Oil Plastic
- (b) oil Colours
- (c) Water Colours
- (d) Acrylic Colours

Q.6 Collage marking is done by

- (a) Paper
- (b) Clay
- (c) Wood
- (d) Colour.

Q.7 Bihu is the dance of which of the following state?

- (a) Assam
- (b) Bihar
- (c) Kerala
- (d) Rajasthan.

Q.8 Evaluation in art Education can be done through.

- (a) Portfolio.
- (b) Display
- (c) Rating Scale
- (d) All of the above.

Q.9 Sting Puppets belong to which of the following state of India?

- (a) Andhra
- (b) Bengal
- (c) Rajasthan
- (d) None of the above.

Q.10 Which of the following is not the part of the performing art?

- (a) Storytelling
- (b) Mime
- (c) Mono Acting
- (d) Block Printing.

Q.11 Water is not used as a medium for

- (a) Poster Colours
- (b) Acrylic Colours
- (c) Pastels Colour
- (d) Fabric Colours

Section B

8 Questions, do any 5

05 × 3 = 15 marks

Q.1 What is Portfolio?

Q.2 What is the role of art education in primary school?

Q.3 Describe any one Puppetry-making process.

Q.4 Write a short note on any one of these.

(a) Rangoli Making

(b) Collage Making

Q.5 Give a brief description of the child's Art.

Q.6 What do you understand by Art Evaluation?

Q.7 How does Nukad Natak help in spreading awareness among Society? Explain in your own words.

Q.8 How does Clay modeling help in the development of children at primary level School Education?

Section C

Out of 8 attempts any 5 questions.

05 × 5 = 25 marks

Q.1 Make a lesson plan for the IVth for Art and Craft activities.

Q.2 Define art integration in your words by integrating with any two subjects.

Q.3 Identify the form of art. Give an appropriate title to this art and describe the characteristic. (See figure 1)

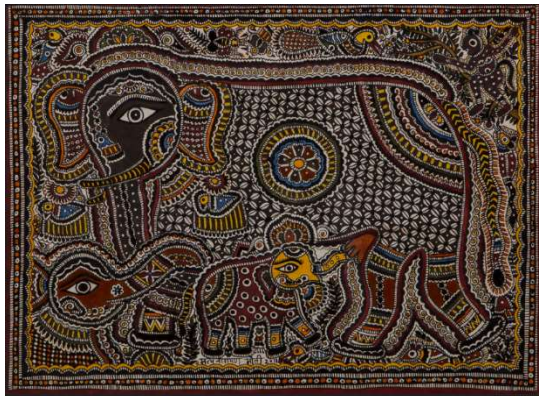

Figure 1

Q.4 Define Wall Painting, Floor painting, and Mural in your own words.

Q.5 Design any art activity to evaluate students of Vth class knowledge about personal hygiene.

Q.6 Use any form of Performing art to design any activity and spread awareness among society.

Q.7 How music helps in the holistic development of children.

Q.8 What is Aesthetic explain its Relevance at the Primary level.

-X-X-X-X-